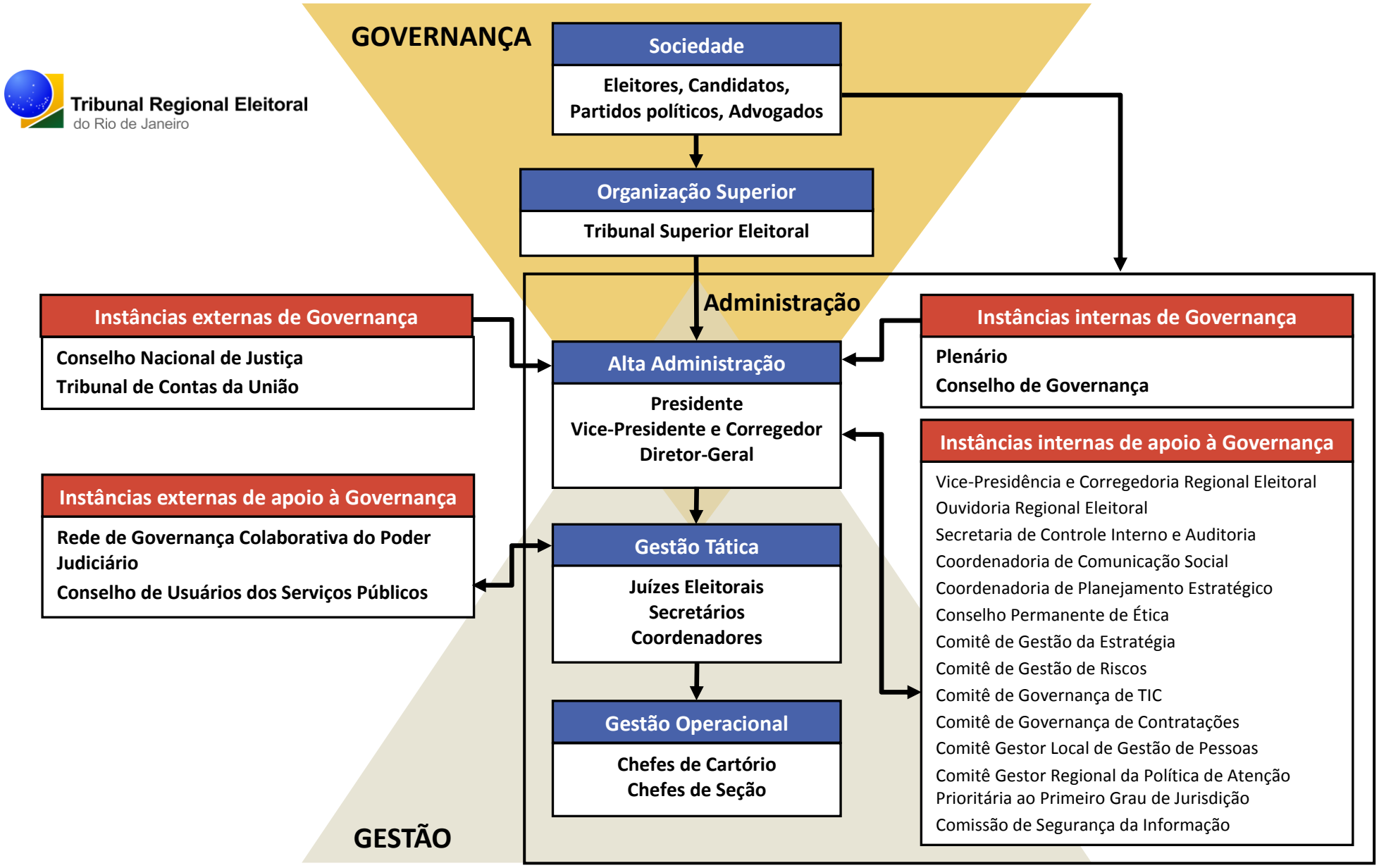ANEXO - Res. 1119/2019